BLAUPUNKT

Enjoy it.

2024-2025

Product catalogue

BLAUPUNKT

Index

Advanced Power Solutions at a glance 4
APS key facts 5
The BLAUPUNKT success story 7
BLAUPUNKT today 8

Primary batteries
Lithium ULTIMATE 12
Alkaline PREMIUM 14
Alkaline POWER 18
Zinc Carbon ESSENTIAL 24

Specialty batteries
Coin Lithium 30
Cylindrical Lithium 32
Micro Alkaline 34
Zinc Air - hearing aid batteries 36

Rechargeable batteries & chargers
Rechargeable batteries 41
Chargers 42

Power banks 45

Standard Portfolio 2024 50

Displays & POS materials 53

Advanced Power Solutions at a glance

1970

Founded in Tessenderlo (BE)

LONGSTANDING HISTORY OF
MANUFACTURING EXCELLENCE

MARKET SINCE 1970 PRESENCE

Long term experience

Battery expert
► energy solutions beyond batteries

Key products:
- Alkaline
- Zinc carbon
- Ni-MH
- Specialties
- Power banks

Sustainable solutions:
- Plastic free packaging
- Pre-charged with solar energy

Retail
Wholesale
Discount
E-commerce

Multi-channel presence and trusted OEM supplier

ca. 500

Active customers base in over 50 countries

APS Key Facts

- Sales office & HQ (Brussels, BE)
- Production site Poland (Gniezno, PL)
- Shared service center (Warsaw, PL)

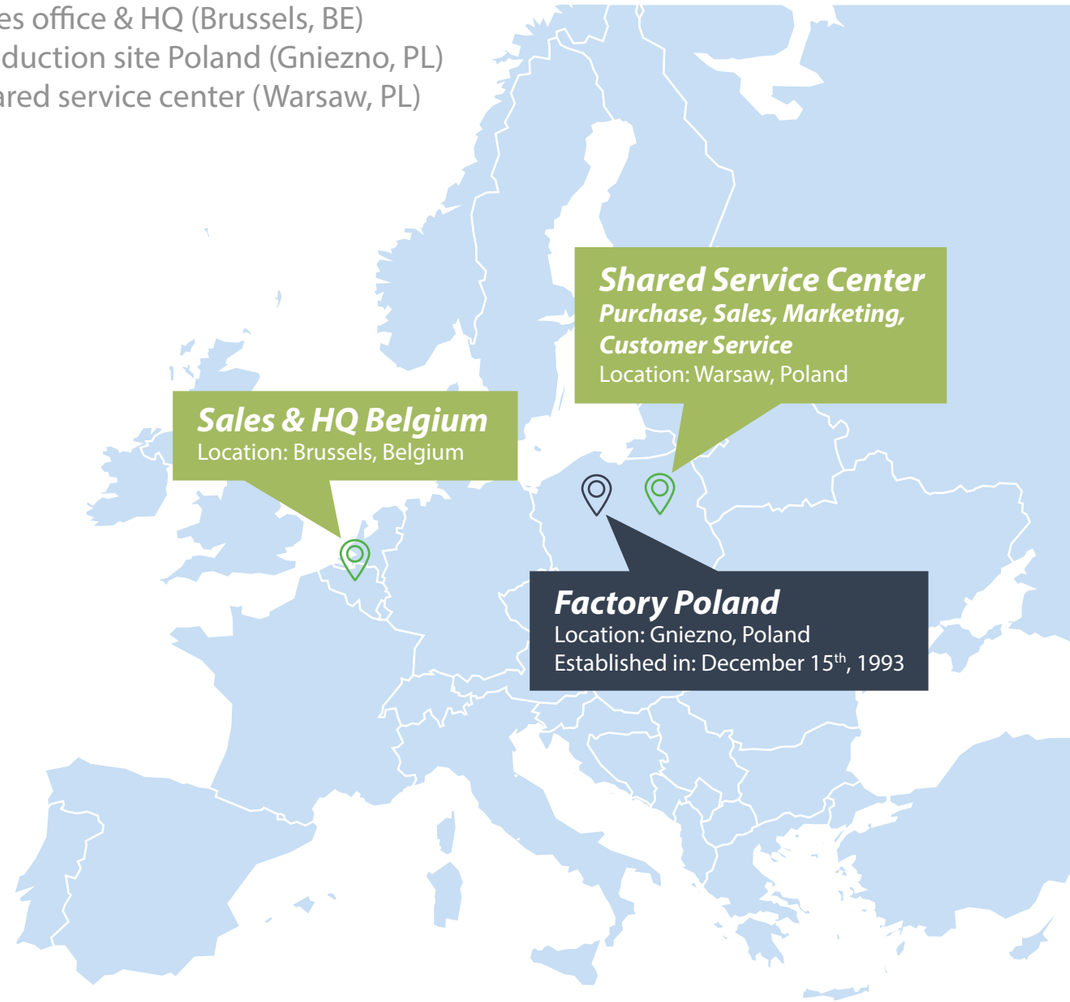

aps advanced power solutions

Dedicated sales teams across Europe:

- Benelux
- France
- Germany
- Italy
- Nordics
- Poland
- Spain
- UK
- Export (out of Europe)

BLAUPUNKT

The Blaupunkt Success Story

It all started with the blue dot

1924
A company named "Ideal" was first founded in Berlin when radio was still in its infancy. Every unit was carefully tested by technicians and labeled with a seal for quality – the blue dot. It did not take long before customers simply asked for the "bluepoint" (which means in German BLAUPUNKT) products. The blue dot quickly became a symbol of outstanding quality.

1932
The First Car Radio worldwide was launched by Blaupunkt.

1938
The dot became a trademark and the company name – Blaupunkt (which means blue dot).

1959
Delivery of the one millionth car radio.

Until 1996
A full range of consumer electronics and car multimedia was successfully distributed in more than 50 countries.

1996
Blaupunkt began focusing on developing and producing high quality and innovative car multimedia units.

2010
Back in consumer electronics I Blaupunkt Global brand community.

2015
Blaupunkt have been awarded as the "Brand of the century – German brand standards".

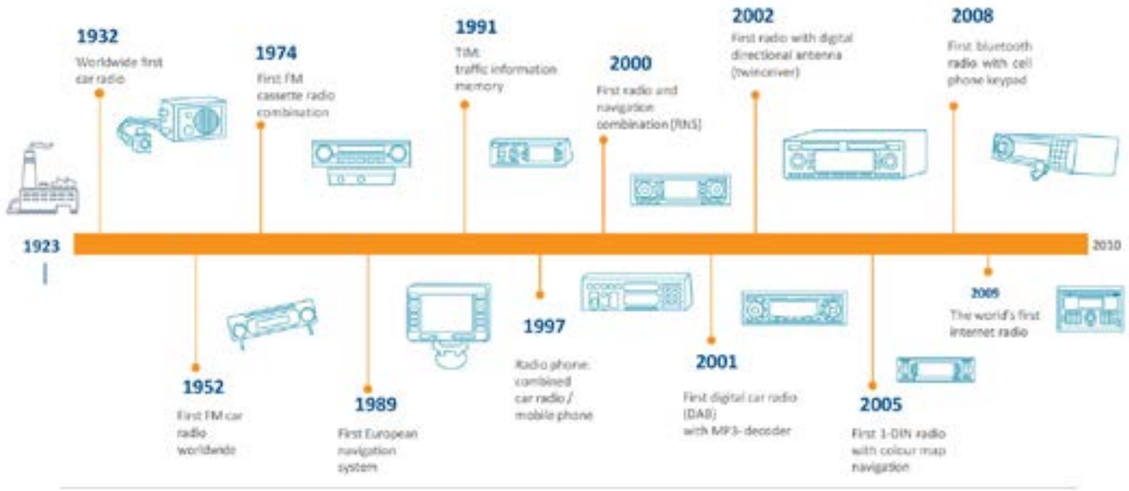

Blaupunkt Today

Today more than 30 carefully selected Competence Centers of Blaupunkt Global Brand Community offer the full set of Consumer Lifestyle products and beyond all around the globe.

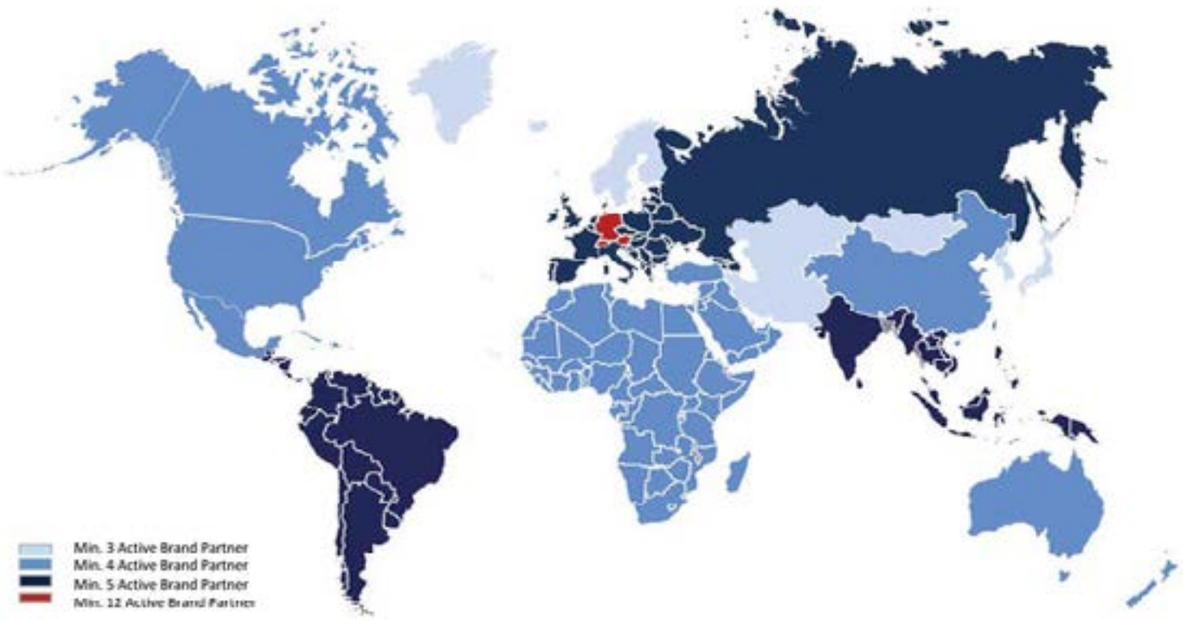

Blaupunkt Brand Promise

Customers who buy a Blaupunkt product can expect:
Quality products at a fair price that perform as advertised.
Blaupunkt is the one of the most trusted brands in the fields of consumer lifestyle, InCar Entertainment, and related categories.

Available Categories

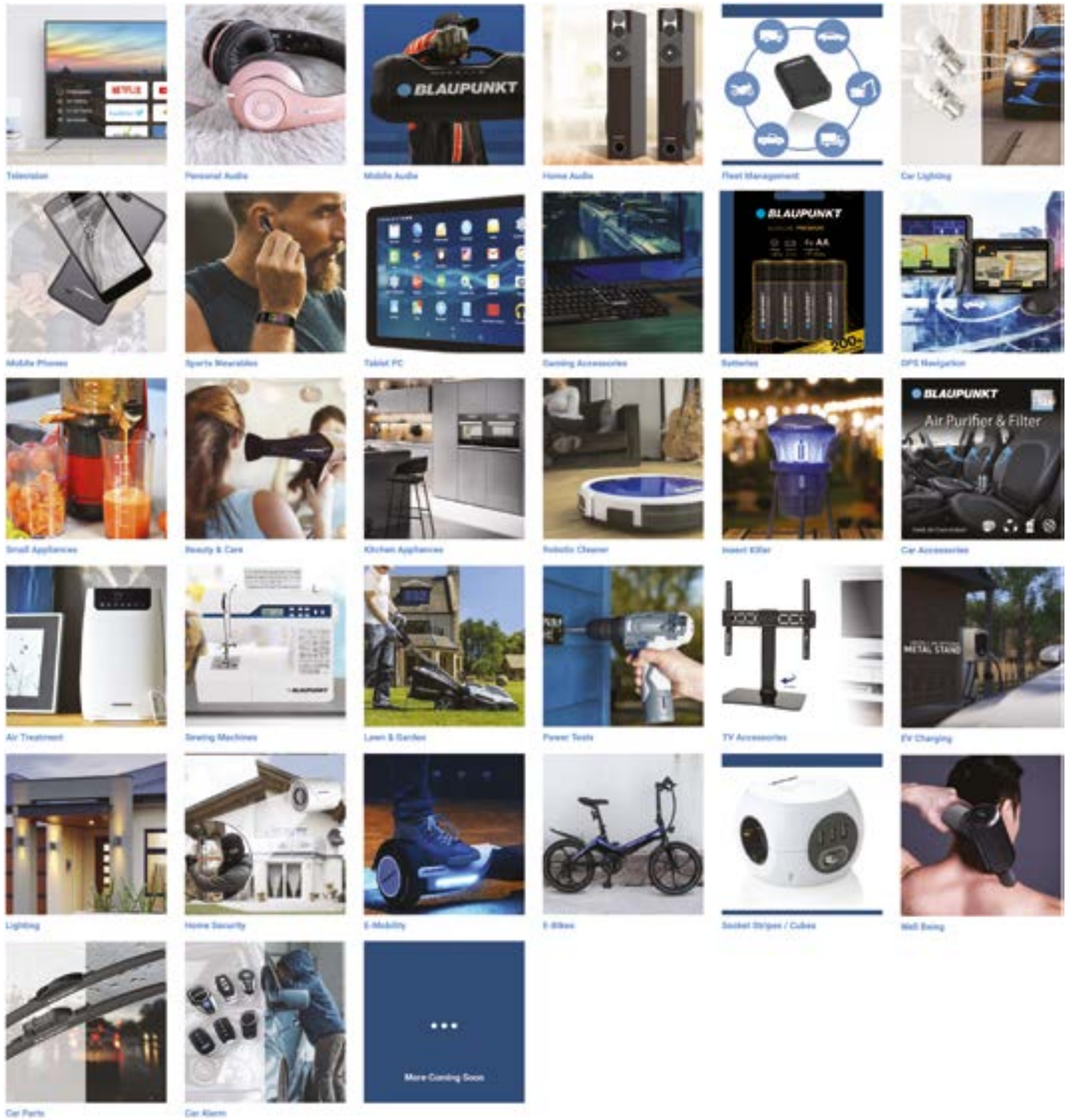

BLAUPUNKT

Enjoy it.

Primary Batteries

LITHIUM **ULTIMATE** BATTERIES

Available sizes: AA - AAA

KEY FEATURES

- High quality and performance, ideal for energy-hungry appliances such as digital cameras, IoT devices, etc.
- Lasts 3x longer vs. average alkaline batteries.
- Works exceptionally well under extreme conditions and temperatures.
- Up to 10 years power protection.
- Anti-leak protection.
- 100% carton and plastic free packaging.

*1 Comparison according internal testings in APS vs average alkaline battery in High drain (DSC; 2020 IEC modes). Results may differ by device and the way of usage.

LITHIUM **ULTIMATE** BATTERIES

Available sizes: AA - AAA

FR6BUL/2CP

BATTERY	
Size	AA
Diameter	14.5 mm
Height	50.5 mm
Weight	23.5 g
CSU	
Width	85 mm
Height	120 mm
Depth	17 mm
EAN CSU	5410853069270
EAN carton	5410853069416
# batteries / CSU	2
# CSU / inner carton	12
# CSU / outer carton	60
# CSU / pallet	6900

FR03BUL/2CP

BATTERY	
Size	AAA
Diameter	10.5 mm
Height	44.5 mm
Weight	11.3 g
CSU	
Width	85 mm
Height	120 mm
Depth	12 mm
EAN CSU	5410853069287
EAN carton	5410853069423
# batteries / CSU	2
# CSU / inner carton	12
# CSU / outer carton	60
# CSU / pallet	9900

FR6BUL/4CP

BATTERY	
Size	AA
Diameter	14.5 mm
Height	50.5 mm
Weight	23.5 g
CSU	
Width	85 mm
Height	120 mm
Depth	16,5 mm
EAN CSU	5410853065524
EAN carton	5410853065784
# batteries / CSU	4
# CSU / inner carton	12
# CSU / outer carton	60
# CSU / pallet	7440

FR03BUL/4CP

BATTERY	
Size	AAA
Diameter	10.5 mm
Height	44.5 mm
Weight	11.3 g
CSU	
Width	85 mm
Height	120 mm
Depth	12,5 mm
EAN CSU	5410853065531
EAN carton	5410853065791
# batteries / CSU	4
# CSU / inner carton	12
# CSU / outer carton	60
# CSU / pallet	9900

ALKALINE **PREMIUM**

Available sizes: AA - AAA - C - D - 9V

KEY FEATURES

- Ideal power solution for commonly used devices like toys, radios, scales and torches.
- Reliable and dependable energy, every day again.
- Up to 10 years power protection (9V battery: 5 years).
- Anti-leak protection.
- 100% carton and plastic free packaging.

Enjoy it.

**1 Comparison according internal APS testings vs average zinc carbon batteries in 2020 IEC motorized toy modes. Results may differ by device and the way of usage.*

ALKALINE **PREMIUM**

Available sizes: AA - AAA - C - D - 9V

LR6BPR/4CP

BATTERY

Size	AA
Diameter	14.5 mm
Height	50.5 mm
Weight	23.5 g

CSU

Width	85 mm
Height	120 mm
Depth	16.5 mm

EAN CSU	5410853065548
EAN carton	5410853065807

# batteries / CSU	4
# CSU / inner carton	12
# CSU / outer carton	60
# CSU / pallet	6840

10Y POWER PROTECTION

PLASTIC FREE PACKAGING

LR6BPR/8CB

BATTERY

Size	AA
Diameter	14.5 mm
Height	50.5 mm
Weight	23.5 g

CSU

Width	115 mm
Height	53 mm
Depth	16 mm

EAN CSU	5410853069225
EAN carton	5410853069362

# batteries / CSU	8
# CSU / carton	20
# CSU / pallet	4480

10Y POWER PROTECTION

PLASTIC FREE PACKAGING

LR6BPR/10CB

BATTERY

Size	AA
Diameter	14.5 mm
Height	50.5 mm
Weight	23.5 g

CSU

Width	145 mm
Height	53 mm
Depth	16 mm

EAN CSU	5410853065586
EAN carton	5410853065845

# batteries / CSU	10
# CSU / carton	20
# CSU / pallet	3680

10Y POWER PROTECTION

PLASTIC FREE PACKAGING

LR6BPR/8HH

BATTERY

Size	AA
Diameter	14.5 mm
Height	50.5 mm
Weight	23.5 g

CSU

Width	115 mm
Height	92 mm
Depth	16 mm

EAN CSU	5410853069218
EAN carton	5410853069355

# batteries / CSU	8
# CSU / carton	20
# CSU / pallet	4480

10Y POWER PROTECTION

PLASTIC FREE PACKAGING

LR6BPR/10CB 8+2

BATTERY

Size	AA
Diameter	14.5 mm
Height	50.5 mm
Weight	23.5 g

CSU

Width	145 mm
Height	53 mm
Depth	16 mm

EAN CSU	5410853069232
EAN carton	5410853069379

# batteries / CSU	10
# CSU / carton	20
# CSU / pallet	3680

10Y POWER PROTECTION

PLASTIC FREE PACKAGING

Enjoy it.

LR03BPR/4CP

BATTERY

Size	AAA
Diameter	10.5 mm
Height	44.5 mm
Weight	11.3 g

CSU

Width	85 mm
Height	120 mm
Depth	12.5 mm

EAN CSU	5410853065555
EAN carton	5410853065814

# batteries / CSU	4
# CSU / inner carton	12
# CSU / outer carton	60
# CSU / pallet	9900

10Y POWER PROTECTION

PLASTIC FREE PACKAGING

LR03BPR/8HH

BATTERY

Size	AAA
Diameter	10.5 mm
Height	44.5 mm
Weight	11.3 g

CSU

Width	85 mm
Height	87 mm
Depth	12 mm

EAN CSU	5410853069249
EAN carton	5410853069386

# batteries / CSU	8
# CSU / carton	20
# CSU / pallet	8800

10Y POWER PROTECTION

PLASTIC FREE PACKAGING

LR03BPR/8CB

BATTERY

Size	AAA
Diameter	10.5 mm
Height	44.5 mm
Weight	11.3 g

CSU

Width	85 mm
Height	47 mm
Depth	12 mm

EAN CSU	5410853069256
EAN carton	5410853068570

# batteries / CSU	8
# CSU / carton	20
# CSU / pallet	8800

10Y POWER PROTECTION

PLASTIC FREE PACKAGING

LR03BPR/10CB 8+2

BATTERY

Size	AAA
Diameter	10.5 mm
Height	44.5 mm
Weight	11.3 g

CSU

Width	107 mm
Height	47 mm
Depth	12 mm

EAN CSU	5410853069263
EAN carton	5410853069409

# batteries / CSU	10
# CSU / carton	20
# CSU / pallet	7200

10Y POWER PROTECTION

PLASTIC FREE PACKAGING

LR03BPR/10CB

BATTERY

Size	AAA
Diameter	10.5 mm
Height	44.5 mm
Weight	11.3 g

CSU

Width	107 mm
Height	47 mm
Depth	12 mm

EAN CSU	5410853065593
EAN carton	5410853065852

# batteries / CSU	10
# CSU / carton	20
# CSU / pallet	7200

10Y POWER PROTECTION

PLASTIC FREE PACKAGING

Enjoy it.

[1] Comparison according internal APS testings vs average zinc carbon batteries in 2020 IEC motorized toy modes. Results may differ by device and the way of usage.

LR14BPR/2CP

BATTERY

Size	C
Diameter	26 mm
Height	50 mm
Weight	68 g

CSU

Width	85 mm
Height	120 mm
Depth	28 mm

EAN CSU	5410853067160
EAN carton	5410853067184

# batteries / CSU	2
# CSU / inner carton	12
# CSU / outer carton	60
# CSU / pallet	4500

10Y POWER PROTECTION

PLASTIC FREE PACKAGING

LR20BPR/2CP

BATTERY

Size	D
Diameter	33 mm
Height	61.5 mm
Weight	141 g

CSU

Width	92 mm
Height	120 mm
Depth	35 mm

EAN CSU	5410853067153
EAN carton	5410853067177

# batteries / CSU	2
# CSU / inner carton	12
# CSU / outer carton	60
# CSU / pallet	2400

10Y POWER PROTECTION

PLASTIC FREE PACKAGING

6LR61BPR/1CP

BATTERY

Size	9V
Width	25 mm
Height	17 mm
Depth	48 mm
Weight	44.5 g

CSU

Width	85 mm
Height	120 mm
Depth	19 mm

EAN CSU	5410853067191
EAN carton	5410853067207

# batteries / CSU	1
# CSU / inner carton	12
# CSU / outer carton	60
# CSU / pallet	6480

5Y POWER PROTECTION

PLASTIC FREE PACKAGING

Enjoy it.

ALKALINE POWER

Available sizes: AA - AAA - C - D - 9V

KEY FEATURES

- Ideal power solution for everyday appliances like wall clocks and TV remote controls.
- Reliable and dependable energy, every day again.
- Up to 7 years power protection.
- Anti-leak protection.
- 100% carton and plastic free packaging.

*1 Comparison according internal APS testings vs average zinc carbon batteries in low drain (Radio, clock, remote; 2020 IEC modes). Results may differ by device and the way of usage.

ALKALINE POWER

Available sizes: AA - AAA - C - D - 9V

LR6BPO/4CP

BATTERY

Size	AA
Diameter	14.5 mm
Height	50.5 mm
Weight	23.5 g

CSU

Width	85 mm
Height	120 mm
Depth	16.5 mm

EAN CSU	5410853065630
EAN carton	5410853065890

# batteries / CSU	4
# CSU / inner carton	12
# CSU / outer carton	60
# CSU / pallet	6900

LR6BPO/8CB SRP

BATTERY

Size	AA
Diameter	14.5 mm
Height	50.5 mm
Weight	23.5 g

CSU

Width	145 mm
Height	16 mm
Depth	53 mm

EAN CSU	5410853069898
EAN carton	5410853069997

# batteries / CSU	8
# CSU / carton	15
# CSU / pallet	4200

LR6BPO/10HH

BATTERY

Size	AA
Diameter	14.5 mm
Height	50.5 mm
Weight	23.5 g

CSU

Width	144 mm
Height	92 mm
Depth	15 mm

EAN CSU	5410853065654
EAN carton	5410853065913

# batteries / CSU	10
# CSU / carton	20
# CSU / pallet	3680

LR6BPO/10CB 8+2

BATTERY

Size	AA
Diameter	14.5 mm
Height	50.5 mm
Weight	23.5 g

CSU

Width	145 mm
Height	53 mm
Depth	16 mm

EAN CSU	5410853069171
EAN carton	5410853069317

# batteries / CSU	10
# CSU / carton	20
# CSU / pallet	3680

ALKALINE POWER

Available sizes: AA - AAA - C - D - 9V

LR6BPO/10CB

BATTERY

Size	AA
Diameter	14.5 mm
Height	50.5 mm
Weight	23.5 g

CSU

Width	145 mm
Height	53 mm
Depth	16 mm
EAN CSU	5410853065678
EAN carton	5410853065937
# batteries / CSU	10
# CSU / carton	20
# CSU / pallet	3680

LR6BPO/16CB

BATTERY

Size	AA
Diameter	14.5 mm
Height	50.5 mm
Weight	23.5 g

CSU

Width	115 mm
Height	53 mm
Depth	30 mm
EAN CSU	5410853069188
EAN carton	5410853069324
# batteries / CSU	16
# CSU / carton	12
# CSU / outer carton	2352

LR6BPO/40CB

BATTERY

Size	AA
Diameter	14.5 mm
Height	50.5 mm
Weight	23.5 g

CSU

Width	146 mm
Height	54 mm
Depth	60 mm
EAN CSU	5410853069911
EAN carton	5410853070016
# batteries / CSU	40
# CSU / carton	12
# CSU / pallet	960

LR03BPO/4CP

BATTERY

Size	AAA
Diameter	10.5 mm
Height	44.5 mm
Weight	11.3 g

CSU

Width	85 mm
Height	120 mm
Depth	12.5 mm
EAN CSU	5410853065647
EAN carton	5410853065906
# batteries / CSU	4
# CSU / inner carton	12
# CSU / outer carton	60
# CSU / pallet	10080

Enjoy it.

**1 Comparison according internal APS testings vs average zinc carbon batteries in low drain (Radio, clock, remote; 2020 IEC modes). Results may differ by device and the way of usage.*

ALKALINE POWER

Available sizes: AA - AAA - C - D - 9V

LR03BPO/8CB SRP

BATTERY

Size	AAA
Diameter	10,5 mm
Height	44,5 mm
Weight	11,3 g

CSU

Width	85 mm
Height	47 mm
Depth	12 mm
EAN CSU	5410853069942
EAN carton	5410853070047
# batteries / CSU	8
# CSU / carton	12
# CSU / pallet	6720

LR03BPO/10HH

BATTERY

Size	AAA
Diameter	10.5 mm
Height	44.5 mm
Weight	11.3 g

CSU

Width	106 mm
Height	87 mm
Depth	11 mm
EAN CSU	5410853065661
EAN carton	5410853065920
# batteries / CSU	10
# CSU / carton	20
# CSU / pallet	7200

LR03BPO/10CB 8+2

BATTERY

Size	AAA
Diameter	10.5 mm
Height	44.5 mm
Weight	11.3 g

CSU

Width	107 mm
Height	47 mm
Depth	12 mm
EAN CSU	5410853069195
EAN carton	5410853069331
# batteries / CSU	10
# CSU / carton	20
# CSU / pallet	7200

LR03BPO/10CB

BATTERY

Size	AAA
Diameter	10,5 mm
Height	44,5 mm
Weight	11,3 g

CSU

Width	107 mm
Height	47 mm
Depth	12 mm
EAN CSU	5410853065685
EAN carton	5410853065944
# batteries / CSU	10
# CSU / carton	20
# CSU / pallet	7200

Enjoy it.

ALKALINE POWER

Available sizes: AA - AAA - C - D - 9V

LR03BPO/16CB

BATTERY

Size	AAA
Diameter	10.5 mm
Height	44.5 mm
Weight	11.3 g

CSU

Width	107 mm
Height	47 mm
Depth	23 mm

EAN CSU	5410853069201
EAN carton	5410853069348

# batteries / CSU	16
# CSU / carton	12
# CSU / pallet	4416

7Y POWER PROTECTION

PLASTIC FREE PACKAGING

LR03BPO/40CB

BATTERY

Size	AAA
Diameter	10,5 mm
Height	44,5 mm
Weight	11,3 g

CSU

Width	106 mm
Height	47 mm
Depth	44 mm

EAN CSU	5410853069966
EAN carton	5410853070061

# batteries / CSU	40
# CSU / carton	12
# CSU / pallet	1980

7Y POWER PROTECTION

PLASTIC FREE PACKAGING

LR14BPO/2CP

BATTERY

Size	C
Diameter	26 mm
Height	50 mm
Weight	68 g

CSU

Width	85 mm
Height	120 mm
Depth	28 mm

EAN CSU	5410853065623
EAN carton	5410853065883

# batteries / CSU	2
# CSU / inner carton	12
# CSU / outer carton	60
# CSU / pallet	4500

7Y POWER PROTECTION

PLASTIC FREE PACKAGING

LR20BPO/2CP

BATTERY

Size	D
Diameter	33 mm
Height	61.5 mm
Weight	141 g

CSU

Width	92 mm
Height	120 mm
Depth	35 mm

EAN CSU	5410853065616
EAN carton	5410853065876

# batteries / CSU	2
# CSU / inner carton	12
# CSU / outer carton	60
# CSU / pallet	2160

7Y POWER PROTECTION

PLASTIC FREE PACKAGING

Enjoy it.

**1 Comparison according internal APS testings vs average zinc carbon batteries in low drain (Radio, clock, remote; 2020 IEC modes). Results may differ by device and the way of usage.*

ALKALINE POWER

Available sizes: AA - AAA - C - D - 9V

6LR61BPO/1CP

BATTERY

Size	9V
Width	25 mm
Height	17 mm
Depth	48 mm
Weight	44.5 g

CSU

Width	85 mm
Height	120 mm
Depth	19 mm

EAN CSU	5410853065609
EAN carton	5410853065869

# batteries / CSU	1
# CSU / inner carton	12
# CSU / outer carton	60
# CSU / pallet	6480

5Y POWER PROTECTION

PLASTIC FREE PACKAGING

Enjoy it.

**1 Comparison according internal APS testings vs average zinc carbon batteries in low drain (Radio, clock, remote; 2020 IEC modes). Results may differ by device and the way of usage.*

ZINC CARBON **ESSENTIAL**

Available sizes: AA - AAA - C - D - 9V

KEY FEATURES

- Value for money power source for low drain appliances such as wall clocks and TV remote controls.
- Simple and reliable technology.
- 100% carton and plastic free packaging.

Enjoy it.

ZINC CARBON **ESSENTIAL**

Available sizes: AA - AAA - C - D - 9V

R6BES/4CP

BATTERY

Size	AA
Diameter	14.5 mm
Height	50.5 mm
Weight	16.6 g

CSU

Width	83 mm
Height	120 mm
Depth	16 mm

EAN CSU	5410853065722
EAN carton	5410853065982

# batteries / CSU	4
# CSU / inner carton	12
# CSU / outer carton	60
# CSU / pallet	6840

R6BES/8HH

BATTERY

Size	AA
Diameter	14.5 mm
Height	50.5 mm
Weight	16.6 g

CSU

Width	135 mm
Height	100 mm
Depth	16 mm

EAN CSU	5410853069157
EAN carton	5410853069294

# batteries / CSU	8
# CSU / carton	20
# CSU / pallet	5760

R03BES/4CP

BATTERY

Size	AAA
Diameter	10.5 mm
Height	44.5 mm
Weight	8.5 g

CSU

Width	83 mm
Height	120 mm
Depth	12 mm

EAN CSU	5410853065739
EAN carton	5410853065999

# batteries / CSU	4
# CSU / inner carton	12
# CSU / outer carton	60
# CSU / pallet	10320

R03BES/8HH

BATTERY

Size	AAA
Diameter	10.5 mm
Height	44.5 mm
Weight	8.5 g

CSU

Width	88 mm
Height	92 mm
Depth	12 mm

EAN CSU	5410853069164
EAN carton	5410853069300

# batteries / CSU	8
# CSU / carton	20
# CSU / pallet	11760

Enjoy it.

ZINC CARBON **ESSENTIAL**

Available sizes: AA - AAA - C - D - 9V

R14BES/2CP

BATTERY

Size	C
Diameter	26.2 mm
Height	50 mm
Weight	46.2 g

CSU

Width	83 mm
Height	120 mm
Depth	27 mm

EAN CSU	5410853065715
EAN carton	5410853065975

# batteries / CSU	2
# CSU / inner carton	12
# CSU / outer carton	48
# CSU / pallet	4608

R20BES/2CP

BATTERY

Size	D
Diameter	34.2 mm
Height	61.5 mm
Weight	95.8 g

CSU

Width	83 mm
Height	120 mm
Depth	35 mm

EAN CSU	5410853065708
EAN carton	5410853065968

# batteries / CSU	2
# CSU / inner carton	12
# CSU / outer carton	48
# CSU / pallet	2736

6F22BES/1CP

BATTERY

Size	9V
Width	26.5 mm
Height	48.5 mm
Depth	17.5 mm
Weight	34.2 g

CSU

Width	83 mm
Height	120 mm
Depth	18 mm

EAN CSU	5410853065692
EAN carton	5410853065951

# batteries / CSU	1
# CSU / inner carton	12
# CSU / outer carton	48
# CSU / pallet	6240

BLAUPUNKT

100 YEARS OF RELIABILITY

Enjoy it.

BLAUPUNKT

Enjoy it.

Specialty Batteries

COIN LITHIUM

Available sizes: CR2032 - CR2025 - CR2016 - CR2450 | 3V

KEY FEATURES

- High voltage in a small battery.
- Reliable power, even in extreme temperatures (-30°C ~ +60°C).
- Up to 10 years power protection.
- No mercury added.
- Child-resistant packaging.

Enjoy it.

1 Comparison according internal testings vs average IEC (standard test Minimum Average Duration MAD) for CR2032, CR 2025, CR 2016 & CR2450. Results may differ by device and the way of usage.

CR2032BL/2BP

BATTERY

Diameter	20 mm
Height	3.2 mm
Weight	3 g

CSU

Width	50 mm
Height	95 mm
Depth	4.25 mm

EAN CSU	5410853066118
EAN carton	5410853066323
# batteries / CSU	2
# CSU / inner carton	12
# CSU / outer carton	120
# CSU / pallet	28800

CR2032BL/4BP

BATTERY

Diameter	20 mm
Height	3.2 mm
Weight	3 g

CSU

Width	83 mm
Height	120 mm
Depth	4.25 mm

EAN CSU	5410853070238
EAN carton	5410853070344
# batteries / CSU	4
# CSU / inner carton	12
# CSU / outer carton	120
# CSU / pallet	6720

CR2025BL/2BP

BATTERY

Diameter	20 mm
Height	2.5 mm
Weight	2.45 g

CSU

Width	50 mm
Height	95 mm
Depth	4.25 mm

EAN CSU	5410853066088
EAN carton	5410853066293
# batteries / CSU	2
# CSU / inner carton	12
# CSU / outer carton	120
# CSU / pallet	8640

CR2016BL/2BP

BATTERY

Diameter	20 mm
Height	1.6 mm
Weight	1.7 g

CSU

Width	50 mm
Height	95 mm
Depth	4.25 mm

EAN CSU	5410853066057
EAN carton	5410853066262
# batteries / CSU	2
# CSU / inner carton	12
# CSU / outer carton	120
# CSU / pallet	8640

CR2450/1BP

BATTERY

Size	AA
Diameter	24.5 mm
Height	5 mm
Weight	6.3 g

CSU

Width	50 mm
Height	95 mm
Depth	6.55 mm

EAN CSU	5410853069744
EAN carton	5410853069768
# batteries / CSU	1
# CSU / inner carton	12
# CSU / outer carton	120
# CSU / pallet	11520

Enjoy it.

CYLINDRICAL LITHIUM

Available sizes: CR123 | 3V

KEY FEATURES

- High energy density (lithium power).
- Reliable power, even in extreme temperatures (-30°C ~ +60°C).
- Up to 10 years power protection.
- Rapid camera flash recovery time.

Enjoy it.

1 Comparison according internal testings vs average IEC (standard test Minimum Average Duration MAD) for CR123. Results may differ by device and the way of usage.

BLAUPUNKT

CYLINDRICAL LITHIUM

Available size: CR123

CR123BL/1BP

BATTERY

Diameter	16.5 mm
Height	34.5 mm
Weight	17 g

CSU

Width	50 mm
Height	95 mm
Depth	19 mm

EAN CSU	5410853066132
EAN carton	5410853066347

# batteries / CSU	1
# CSU / inner carton	10
# CSU / outer carton	100
# CSU / pallet	10800

-30°C ~ +60°C

0% Hg

Enjoy it.

MICRO ALKALINE

Available sizes: 23A - LR1 - LR44 | 12 V - 1.5 V

KEY FEATURES

- Optimal and stable discharge.
- Anti-leak protection due to advanced sealing technique.
- Up to 3 years power protection.
- No mercury added.

1 Comparison according internal testings vs average IEC (standard test Minimum Average Duration MAD) for 23ABL, LR1BL, LR44BL. Results may differ by device and the way of usage.

MICRO ALKALINE

Available sizes: 23A - LR1 - LR44

23ABL/1BP

BATTERY

Diameter	10 mm
Height	28.5 mm
Weight	8.1 g

CSU

Width	50 mm
Height	95 mm
Depth	14 mm

EAN CSU	5410853066187
EAN carton	5410853066392

# batteries / CSU	1
# CSU / inner carton	10
# CSU / outer carton	100
# CSU / pallet	7600

3Y POWER PROTECTION
0% Hg

LR1BL/1BP

BATTERY

Diameter	12 mm
Height	30.2 mm
Weight	9.2 g

CSU

Width	50 mm
Height	95 mm
Depth	14 mm

EAN CSU	5410853066170
EAN carton	5410853066385

# batteries / CSU	1
# CSU / inner carton	10
# CSU / outer carton	100
# CSU / pallet	7600

3Y POWER PROTECTION
0% Hg

LR44BL/1BP

BATTERY

Diameter	11.6 mm
Height	5.4 mm
Weight	2 g

CSU

Width	50 mm
Height	95 mm
Depth	6.5 mm

EAN CSU	5410853066194
EAN carton	5410853066408

# batteries / CSU	1
# CSU / inner carton	12
# CSU / outer carton	120
# CSU / pallet	19200

3Y POWER PROTECTION
0% Hg

ZINC AIR HEARING AID

for over-ear & in-ear hearing aid devices | 1.4 V

KEY FEATURES

- Long lasting battery.
- For over-ear (PR312) or in-ear (PR13) hearing aid devices.
- Optimised battery for the latest generation of Bluetooth hearing aid devices.
- Reliable power in various temperature conditions.

Enjoy it.

**1 Comparison according internal testings vs average IEC (standard test Minimum Average Duration MAD) for hearing aid batteries. Results may differ by the way of usage.*

ZINC AIR HEARING AID

for over-ear & in-ear hearing aid devices

PR13(48)BL/6RM

BATTERY

Diameter	7.9 mm
Height	5.4 mm
Weight	0.83 g

CSU

Width	48 mm
Height	94 mm
Depth	6.6 mm

EAN CSU	5410853066217
EAN carton	5410853066422

-30°C +60°C

3Y POWER PROTECTION

# batteries / CSU	6
# CSU / inner carton	10
# CSU / outer carton	50
# CSU / pallet	12000

PR312(41)BL/6RM

BATTERY

Diameter	7;9 mm
Height	3.6 mm
Weight	0.58 g

CSU

Width	48 mm
Height	94 mm
Depth	4.7 mm

EAN CSU	5410853066231
EAN carton	5410853066446

-30°C +60°C

3Y POWER PROTECTION

# batteries / CSU	6
# CSU / inner carton	10
# CSU / outer carton	50
# CSU / pallet	16000

Enjoy it.

BLAUPUNKT

Enjoy it.

Rechargeable Batteries & Chargers

RECHARGEABLE BATTERIES

Available sizes: AA - AAA | 1.2 V

KEY FEATURES

- Pre-charged, so ready to use straight after purchase.
- Batteries stay charged when not used, even after 1 year of storage (in room temperature).
- Combines the convenience of disposable batteries with the performance and cost benefit of rechargeable batteries.
- 2000 mAh (AA) - 850 mAh (AAA):
  Ideal battery for frequently used appliances like toys.

Enjoy it.

RECHARGEABLE BATTERIES

Available sizes: AA - AAA | 1.2 V

HR6-2000BL/4CP

PLASTIC FREE PACKAGING

BATTERY	
Size	AA
Diameter	14.5 mm
Height	50.5 mm
Weight	27 g
Capacity	2000 mAh

CSU	
Width	85 mm
Height	120 mm
Depth	16 mm
EAN CSU	5410853065507
EAN carton	5410853066644
# batteries / CSU	4
# CSU / inner carton	12
# CSU / outer carton	48
# CSU / pallet	6528

HR6-2000BL/8CB

PLASTIC FREE PACKAGING

BATTERY	
Size	AA
Diameter	14.5 mm
Height	50.5 mm
Weight	27 g
Capacity	2000 mAh

CSU	
Width	222 mm
Height	117 mm
Depth	53 mm
EAN CSU	5410853070139
EAN carton	5410853070177
# batteries / CSU	8
# CSU / carton	20
# CSU / pallet	3840

HR03-850BL/4CP

PLASTIC FREE PACKAGING

BATTERY	
Size	AAA
Diameter	10.5 mm
Height	44.5 mm
Weight	14,5 g
Capacity	850 mAh

CSU	
Width	85 mm
Height	120 mm
Depth	12 mm
EAN CSU	5410853066545
EAN carton	5410853066682
# batteries / CSU	4
# CSU / inner carton	12
# CSU / outer carton	48
# CSU / pallet	9120

HR03-850BL/8CB

PLASTIC FREE PACKAGING

BATTERY	
Size	AAA
Diameter	10.5 mm
Height	44.5 mm
Weight	14,5 g
Capacity	850 mAh

CSU	
Width	119,9 mm
Height	85 mm
Depth	46 mm
EAN CSU	5410853070146
EAN carton	5410853070184
# batteries / CSU	8
# CSU / carton	20
# CSU / pallet	6720

Enjoy it.

BATTERY CHARGERS

Advanced LCD charger - Standard charger

KEY FEATURES

- For 1-4 Ni-MH batteries (AA or AAA).
- USB cable (50 cm) included.
- Individual charging control (– Delta V).
- Reverse polarity / bad cell / thermal / short circuit protection.
- 100% plastic free packaging.

BATTERY CHARGERS

Advanced LCD charger - Standard charger

Advanced LCD charger

BL-C4PROCH

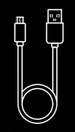

Including USB-A to Micro USB cable (50 cm)

PLASTIC FREE PACKAGING

CHARGER

Including 4 batteries AA 2000 mAh

Charging time approx. 1 hour (1 cell)

Charges 1 - 4 Ni-MH batteries
Individual charging control (– Delta V)
Alkaline battery / bad cell detection
Overheat protection (thermal sensor)
Short circuit protection

W x H x D	69.5 x 100 x 23 mm
Input	Micro USB / USB C 5V / 2A
Output	AA 1 pc: 3600 mA
	AA 2 pcs: 1800 mA
	AA 3-4 pcs: 900 mA
	AAA 1 pc: 1800 mA
	AAA 2 pcs: 900 mA
	AAA 3-4 pcs: 450 mA

CSU

W x H x D	83 x 147 x 31 mm
EAN CSU	5410853069591
EAN carton	5410853069669
# chargers / CSU	1

Standard charger

BL-C4CH

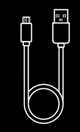

Including USB-A to Micro USB cable (50 cm)

PLASTIC FREE PACKAGING

CHARGER

Including 4 batteries AA 2000 mAh

Charging time approx. 8-10 hours (4 cells)

Charges 1 - 4 Ni-MH batteries
Individual charging control (– Delta V)
Alkaline battery / bad cell detection
Short circuit protection

W x H x D	66.5 x 98 x 23 mm
Input	Micro USB 5V / 1A
Output	AA 1-4 pcs: 300 mA
	AAA 1-4 pcs: 120 mA

CSU

W x H x D	83 x 147 x 31 mm
EAN CSU	5410853069584
EAN carton	5410853069652
# chargers / CSU	1

BLAUPUNKT

Enjoy it.

Power banks

POWER BANKS

20K - 10K wireless - 10K - 5K

KEY FEATURES

- Charges 4x faster than a conventional power bank
- Built-in safeties: overcharge & overvoltage protection (NTC – Advanced Temperature Control)
- Flight proof: UN 38.3
- Type C cable included

POWER BANKS

20K - 10K wireless - 10K - 5K

POWER BANK **20000 mAh**

BL-120PB/1VH

POWER BANK

Capacity	20000 mAh
Power	Up to 20 W
Charges 4X faster than a conventional power bank	
Smartphone charges	4x
Tablet charges	2x
Flight proof	
Built-in safeties	
W x H x D	78 x 160 x 23 mm
Input	USB C 5 V / 3 A 9V / 2A 12 V / 1.5 A
Output	USB C 5V / 3 A 9V / 2 A 12 V / 1.5 A 2x USB A 5 V / 2.4 A 9V / 2A 12 V / 1.5 A

Power bank recharge time: 6.5 hours

CSU

W x H x D	105 x 210 x 30 mm
EAN CSU	5410853069560
EAN carton	5410853069638
# power banks / CSU	1

POWER BANK **10000 mAh** with **WIRELESS CHARGING**

BL-110WPB/1VH

POWER BANK

Capacity	10000 mAh
Power	Up to 20 W
Wireless	5W / 7.5W / 10 W
Charges 4X faster than a conventional power bank	
Smartphone charges	2x
Tablet charges	1x
Flight proof	
Built-in safeties	
W x H x D	73 x 144 x 17.3 mm
Input	USB C 5 V / 3 A 9 V / 22 A
Output	USB C 5 V / 3 A 9V / 2.22 A 12 V / 1.67 A USB A Quick Charge 3 5 v / 2.4 A 9V / 2A 12 V / 1.5 A

Power bank recharge time: 3.5 hours

CSU

W x H x D	100 x 190 x 25 mm
EAN CSU	5410853069553
EAN carton	5410853069621
# power banks / CSU	1

POWER BANK **10000 mAh**

BL-110PB/1VH

PLASTIC FREE PACKAGING

POWER BANK

Capacity	10000 mAh
Power	Up to 20 W

Charges 4X faster than a conventional power bank

Smartphone charges	2x
Tablet charges	1x
Flight proof	
Built-in safeties	

W x H x D	73 x 141 x 15.2 mm
Input	USB C 5 V / 3 A 9 V / 2 A
Output	USB C 5 V / 3 A
	9V / 2 A 12 V / 1.5 A
	2x USB A 5 V / 2.4 A
	9V / 2A 12 V / 1.5 A

Power bank recharge time: 3.5 hours

CSU

W x H x D	10 x 197 x 21 mm
EAN CSU	5410853069546
EAN carton	5410853069614
# power banks / CSU	1

POWER BANK **5000 mAh**

BL-105PB/1VH

PLASTIC FREE PACKAGING

POWER BANK

Capacity	5000 mAh
Power	Up to 12 W

Charges 4X faster than a conventional power bank

Smartphone charges	1x
Tablet charges	—
Flight proof	
Built-in safeties	

W x H x D	70 x 131 x 10 mm
Input	USB C 5 V / 2.4 A
Output	USB C 5 V / 2.4 A
	USB A 5 V / 2.4 A

Power bank recharge time: 2 hours

CSU

W x H x D	100 x 187 x 20 mm
EAN CSU	5410853069539
EAN carton	5410853069607
# power banks / CSU	1

Standard Portfolio 2024

MODEL	SAP ITEM CODE	ITEM DESCRIPTION
ESSENTIAL (ZINC CARBON)		
AA	30000020	R6BES/4CP
AA	30010029	R6BES/8HH
AAA	30000021	R03BES/4CP
AAA	30010031	R03BES/8HH
C	30000019	R14BES/2CP
D	30000018	R20BES/2CP
9V	30000017	6F22BES/1CP
POWER (ALKALINE 1)		
AA	30000011	LR6BPO/4CP
AA	30010036	LR6BPO/8CB SRP
AA	30000013	LR6BPO/10HH
AA	30010038	LR6BPO/10CB 8+2
AA	30010037	LR6BPO/10CB
AA	30010039	LR6BPO/16CB
AA	30010041	LR6BPO/40CB
AAA	30000012	LR03BPO/4CP
AAA	30010044	LR03BPO/8CB SRP
AAA	30000014	LR03BPO/10HH
AAA	30010046	LR03BPO/10CB 8+2
AAA	30010045	LR03BPO/10CB
AAA	30010047	LR03BPO/16CB
AAA	30010049	LR03BPO/40CB
C	30000010	LR14BPO/2CP
D	30000009	LR20BPO/2CP
9V	30000008	6LR61BPO/1CP
PREMIUM (ALK2)		
AA	30010050	LR6BPR/4CP
AA	30010051	LR6BPR/8HH
AA	30010052	LR6BPR/8CB
AA	30010374	LR6BPR/8CB SRP
AA	30010166	LR6BPR/10CB
AA	30010053	LR6BPR/10CB 8+2
AAA	30010054	LR03BPR/4CP
AAA	30010055	LR03BPR/8HH
AAA	30010056	LR03BPR/8CB

BLAUPUNKT

MODEL	SAP ITEM CODE	ITEM DESCRIPTION
AAA	30010375	LR03BPR/8CB SRP
AAA	30010167	LR03BPR/10CB
AAA	30010057	LR03BPR/10CB 8+2
C	30010058	LR14BPR/2CP
D	30010061	LR20BPR/2CP
9V	30010062	6LR61BPR/1CP
ULTIMATE (ALK-LITH)		
AA	30010065	FR6BUL/2CP
AA	30010066	FR6BUL/4CP
AAA	30010067	FR03BUL/2CP
AAA	30010068	FR03BUL/4CP
2000/850 (RECH2)		
AA	30010071	HHR6-2000BL/4CP
AA	30010178	HHR6-2000BL/8CB
AAA	30010180	HHR03-850BL/4CP
AAA	30010181	HHR03-850BL/8CB
COIN LITHIUM		
CR2016	30010072	CR2016BL/2BP
CR2025	30010073	CR2025BL/2BP
CR2032	30010074	CR2032BL/2BP
CR2032	30010144	CR2032BL/4BP
CR2450	30010076	CR2450BL/1BP
CYLINDRICAL LITHIUM		
CR123	30000035	CR123BL/1BP
HEARING AID		
PR13	30000043	PR13(48)BL/6RM
PR312	30000045	PR312(41)BL/6RM
MICRO ALKALINE		
LR1	30000039	LR1BL/1BP
23A	30000040	23ABL/1BP
LR44	30000041	LR44BL/1BP

MODEL	SAP ITEM CODE	ITEM DESCRIPTION
POWER BANKS		
Power bank 5000 mAh	30010235	BL-105PB/1VH
Power bank 10000 mAh	30010236	BL-110PB/1VH
Power bank 10000 mAh Wireless	30010237	BL-110WPB/1VH
Power bank 20000 mAh	30010238	BL-120PB/1VH
CHARGERS		
Standard Charger	30010280	BL-C4CH/1VH + rechargeable batteries
Advanced Charger	30010281	BL-C4PROCH/1VH + rechargeable batteries

BLAUPUNKT

Enjoy it.

Displays & POS materials

DISPLAYS

Floor displays | Counter displays
Permanent displays | Promo displays

Counter display example

Counter display example

Carton floor display example

Carton floor display example

Permanent floor display example

Contact
Advanced Power Solutions
to check possibilities

Enjoy it.

Shelf stopper example

Roll-up Banner example

POS MATERIALS

Arch | Totem | Wobbler | Poster | Shelf stopper
Online banners | etc.

Totem example

Poster example

Wobbler example

Online banner example

Contact
Advanced Power Solutions
to check possibilities

Enjoy it.

BLAUPUNKT

Enjoy it.

advanced power solutions

Nieuwe Gentsesteenweg 21
1702 Groot-Bijgaarden
Belgium

Copyright© Advanced Power Solutions NV ("APS") 2023 - All rights reserved. All product information contained in this brochure is for information purposes only. Since product specifications/availability may differ from country to country, the information contained herein should not be used or relied upon as a substitute for information that is available to you from the local APS dealers. The information contained herein is designed to be as comprehensive as possible. APS reserves the right, however, to make changes at any time, without notice, to models, equipment, specifications and availability. 10/2023. Promoter: Advanced Power Solutions NV, Nieuwe Gentsesteenweg 21,1702 Groot-Bijgaarden, Belgium